24178 KDB-S24PM

KDB-series distribution board

5905339241788

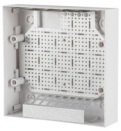

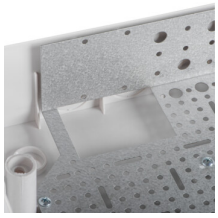

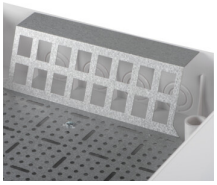

KDB series switchboards meeting the requirement for heat resistance at the temperature of 650°C, can be used on non-flammable surfaces only (e.g. full solid walls made of non-combustible materials). They cannot be used on flammable surfaces (e.g. plasterboard, wood boards, etc.), on the so-called “hollow walls” or on technical sections

GENERAL DATA:

Colour: white
Door colour: white
Place of assembly: wall mounted
Norm: PN-EN 62208
Length [mm]: 300
Width [mm]: 109
Height [mm]: 294

TECHNICAL DATA:

Rated voltage [V]: 230/400 AC
Rated current [A]: 63
Rated frequency [Hz]: 50
Class of protection against electric shock : II
Material: plastic
Number of modules: -
Temperature resistance [°C]: 650
IK class: 07
IP class: 30

LOGISTIC DATA:

Unit of measurement: unit
Packaging method: 5
Number of units in the secondary packaging : 1
Number of units in the packaging : 5
Net unit weight [g] : 1140
Grammage [g] : 1544
Length of a unit pack [cm] : 33
Width of a unit pack [cm] : 11.5
Height of a unit pack [cm] : 32
Weight of a cardboard box [kg] : 7.72
Width of a cardboard box [cm] : 33.5
Height of a cardboard box [cm] : 33
Length of a cardboard box [cm] : 59.5

We reserve the right to make technical changes. The data contained in this material are not legally binding.
Photometry: the results obtained from testing were from a specific sample.

EN

24178 KDB-S24PM

KDB-series distribution board

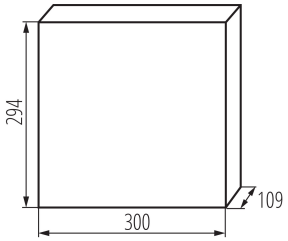

Volume of a cardboard box [m³] : 0.065777